

DO NOT SCALE. WORK TO FIGURED DIMENSIONS ONLY.
 ALL EXISTING DIMENSIONS TO BE CHECKED ON SITE.
 DRAWN ON AUTOCAD R2004 AT DEADY GAHAN ARCHITECTS LTD
 LAYERS ON THIS DRAWING COMPLY WITH BS 1192: PART 5

HOUSE TYPE B2(M)
 3-bed Semi Detached (5 person)

AREA: 114.2 SQ.M.
1,229 SQ.FT.
 STORAGE total - 10.8 sq.m.

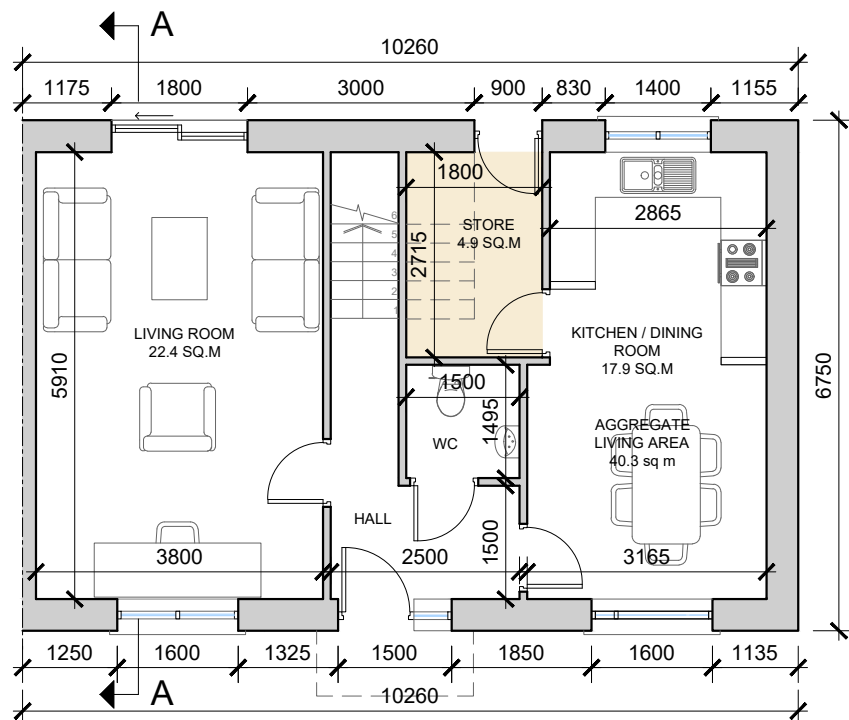

Ground Floor Semi Detached
 SCALE 1:100 @ A3

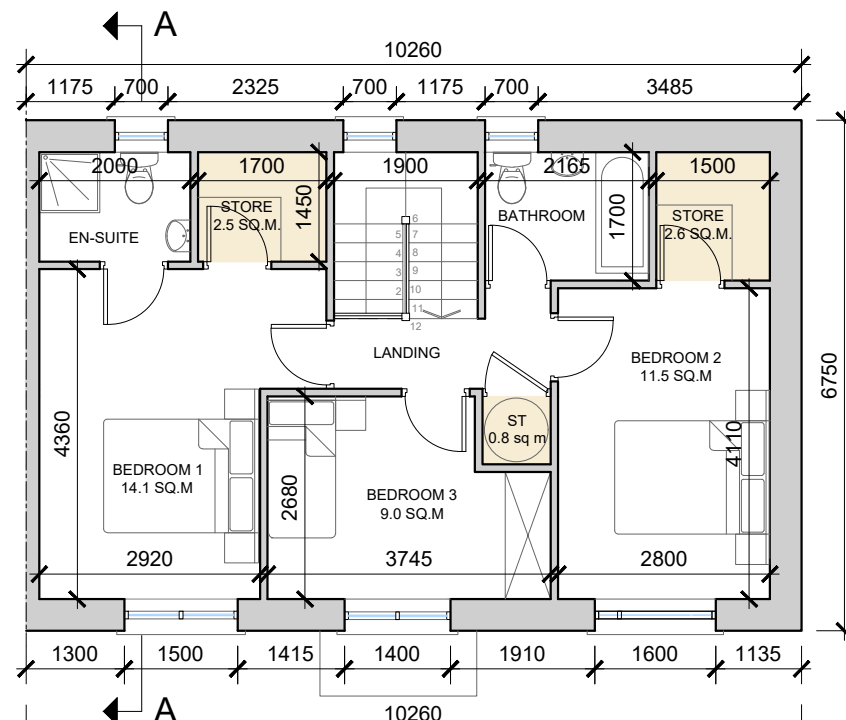

First Floor Semi Detached
 SCALE 1:100 @ A3

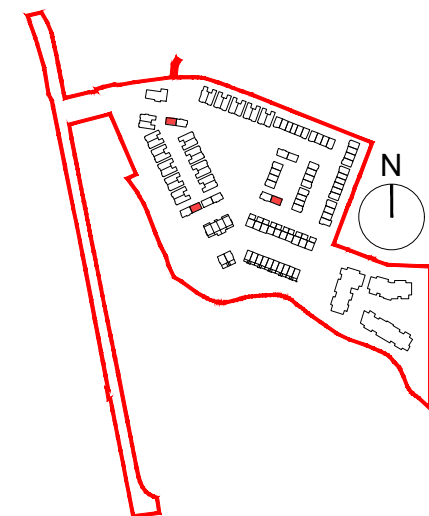

NOTE: POSITION OF NORTH POINT & LEVELS VARY.
 SEE SITE PLAN FOR ORIENTATION - DWG NO. 23049/P/003

NOTE: OBSCURED GLAZING TO BE ADDED TO ALL FIRST FLOOR WINDOWS WITH A POTENTIAL OF OVERLOOKING INTO REAR GARDENS

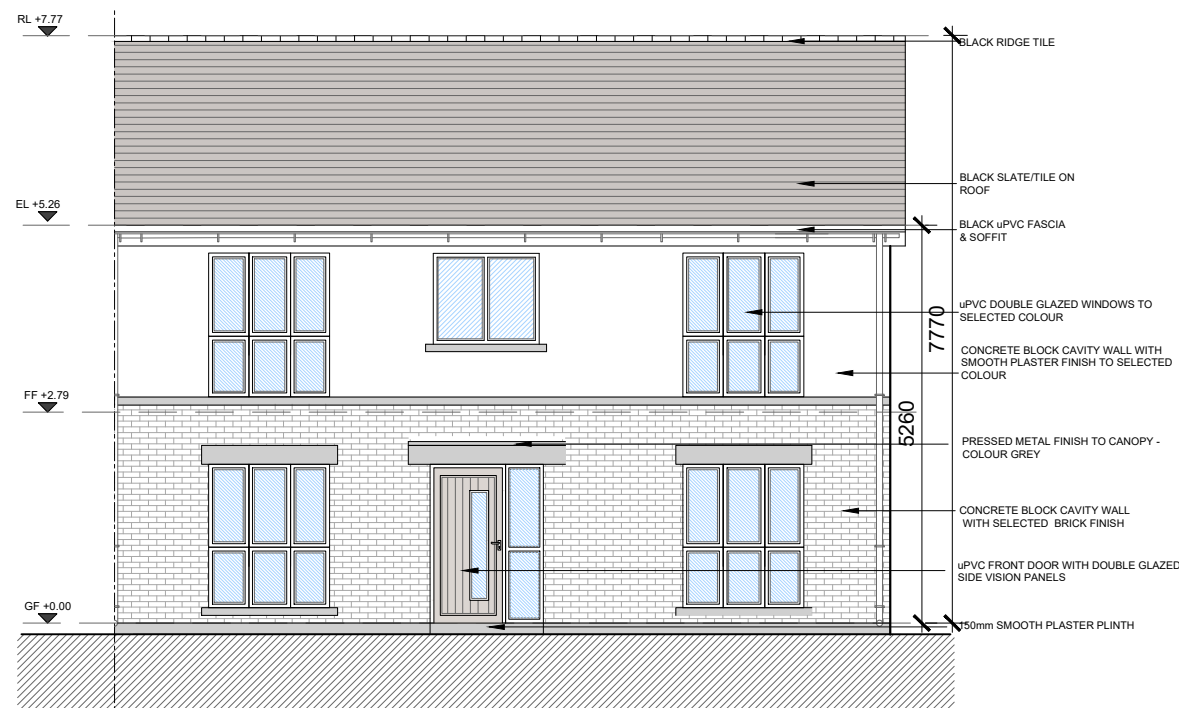

Front Elevation
 SCALE 1:100 @ A3



House Type B2(m) - Character Area 1

See site plan (dwg no. 23049/P/003) for material locations

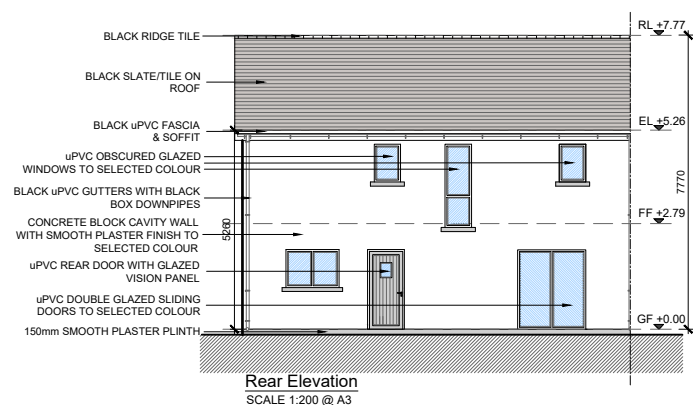

Rear Elevation
 SCALE 1:200 @ A3

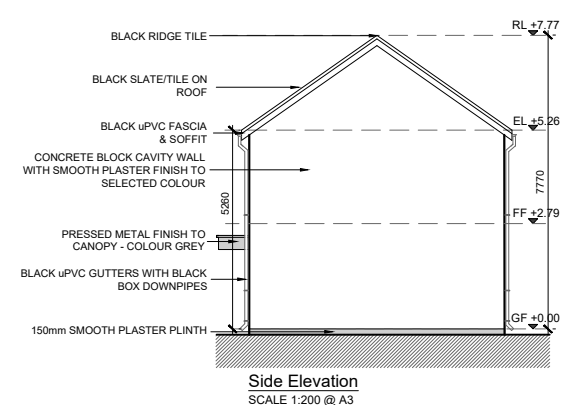

Side Elevation
 SCALE 1:200 @ A3

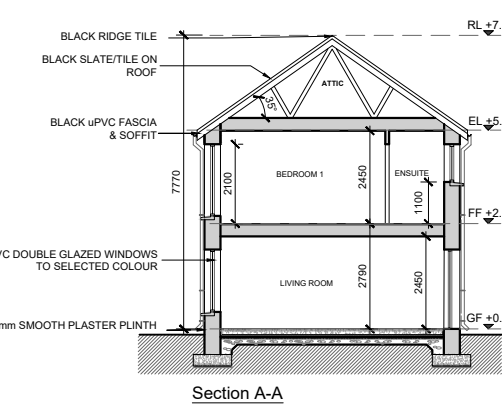

Section A-A
 SCALE 1:200 @ A3

| date | rev | name | chk | note |
|----------|-----|------|-----|--------------------|
| 07.05.24 | P1 | MP | EJG | ISSUE FOR PLANNING |

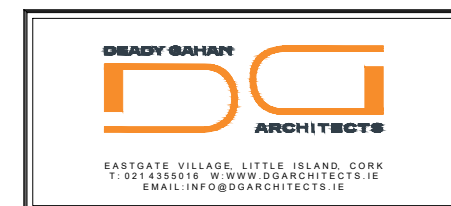

Project
 PROPOSED RESIDENTIAL DEVELOPMENT
 AT PORT ROAD, KILLARNEY, CO. KERRY

Drawing title
 HOUSE TYPE B2(M) - 3-BED SEMI DETACHED
 PLANS, ELEVATIONS & SECTION A-A

| Scale | Drawn | Checked | Date |
|----------------|-------------|----------|----------|
| 1:100/200 @ A3 | MP | EJG | 07.05.24 |
| Project No. | Dwg. No. | Revision | |
| 23049 | 23049/P/207 | P1 | |

Information / Comments
 Planning
 Tender
 Construction